

BK A 353PG243

EA 353PR243

PROJECT: MLD DUNES YACHT HARBOR

REVISIONS:

DATE: 07/09/00
SCALE: 1" = 50'
FILE: 024-00A
DRAWN BY: CAC

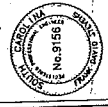

ALL SURVEY WORK
CONDUCTED BY C. A. C.
CONSULTING ENGINEERS, P.C.
11000 W. 10TH AVENUE, SUITE 100
DENVER, CO 80231
PHONE: (303) 755-0000
FAX: (303) 755-0001
WWW.CACENGINEERS.COM

CASE JOB NUMBER: 103
SHEET NUMBER: 01

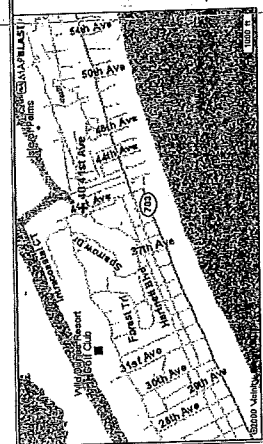
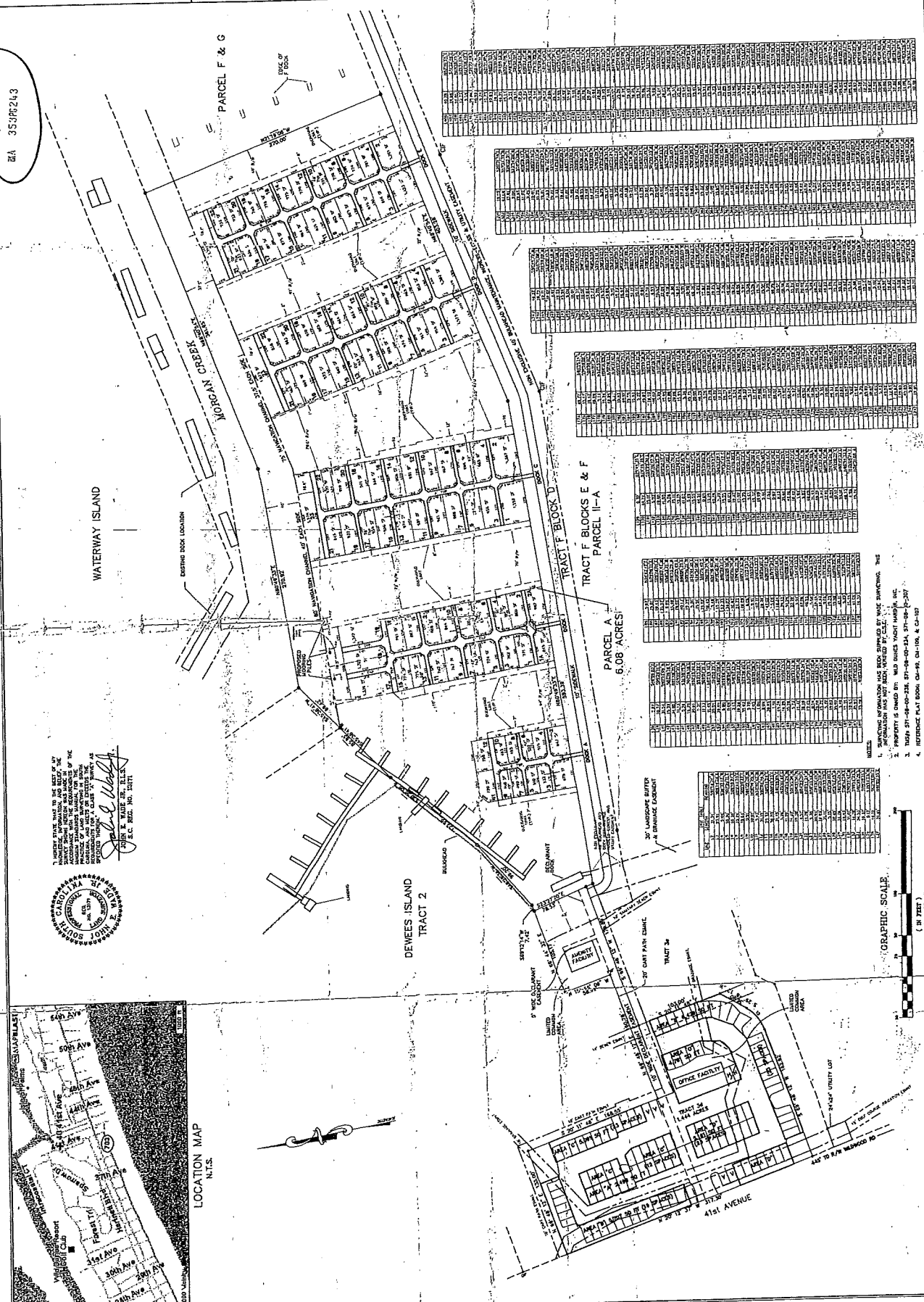

1. THESE PLANS HAVE BEEN PREPARED BY ME OR UNDER MY CLOSE PERSONAL SUPERVISION AND I AM A LICENSED PROFESSIONAL ENGINEER IN THE STATE OF COLORADO.
2. I AM NOT PROVIDING ANY GUARANTEE OR WARRANTY OF ANY KIND FOR THE ACCURACY OR COMPLETENESS OF THESE PLANS.
3. THESE PLANS ARE TO BE USED ONLY FOR THE PROJECT AND SITE SPECIFICALLY IDENTIFIED HEREON.
4. ANY OTHER USE OF THESE PLANS WITHOUT MY WRITTEN CONSENT IS PROHIBITED.
5. I AM NOT PROVIDING ANY GUARANTEE OR WARRANTY OF ANY KIND FOR THE ACCURACY OR COMPLETENESS OF THESE PLANS.
6. ANY OTHER USE OF THESE PLANS WITHOUT MY WRITTEN CONSENT IS PROHIBITED.



DEWEES ISLAND TRACT 2

TRACT F BLOCKS E & F
PARCEL I-A

PARCEL A
6.08 ACRES

Table with multiple columns containing technical specifications, dimensions, and notes for various parcels and structures.

Table with multiple columns containing technical specifications, dimensions, and notes for various parcels and structures.

Table with multiple columns containing technical specifications, dimensions, and notes for various parcels and structures.

Table with multiple columns containing technical specifications, dimensions, and notes for various parcels and structures.

Table with multiple columns containing technical specifications, dimensions, and notes for various parcels and structures.

- 1. ALL SURVEY INFORMATION HAS BEEN OBTAINED BY ME OR UNDER MY CLOSE PERSONAL SUPERVISION. THE INFORMATION HAS NOT BEEN VERIFIED BY C.A.C.
2. PROPERTY IS OWNED BY: MLD DUNES YACHT HARBOR, INC.
3. TRACT: 27-08-00-238, 27-08-00-234, 27-08-00-237
4. REFERENCE PLAT BOOK: 04-99, 04-109, & 0-07
5. ALL DIMENSIONS ARE APPROXIMATELY 6" WIDE AND ALL DIMENSIONS ARE APPROXIMATELY 3" HIGH.

